

# Clarinet & Viola Rhapsody, No. 1

KEITH D. JONES

**Restless** ♩ = 144

Clarinet in B $\flat$  *mf*

Viola *mf*

Piano *p*

10

Cl. *mf*

Vla. *mp*

Pno. *mf* *mp*

19

Cl. *mf*

Vla. *mp*

Pno. *mf* *p*

Clarinet & Viola Rhapsody, No. 1

29

Cl. *mp*

Vla.

Pno.

39

Cl. *f*

Vla. *f* *mp*

Pno. *pp* *mp*

48

Cl. *mp*

Vla. *f*

Pno.

Clarinet & Viola Rhapsody, No. 1

55

Cl.

Vla.

Pno.

*mp*

*pp* *p* *pp* *p* *pp* *p*

60

Cl.

Vla.

Pno.

*mf*

*f*

66

Cl.

Vla.

Pno.

*mp* *f*

*mf*

*mp*

Clarinet & Viola Rhapsody, No. 1

73

Cl.

Vla.

Pno.

*mp* *f*

80

Cl.

Vla.

Pno.

*mp*

87

Cl.

Vla.

Pno.

*pizz.* *pp*

Clarinet & Viola Rhapsody, No. 1

95

Cl. *p*

Vla.

Pno. *mp*

101

Cl. *f*

Vla. *f* arco *p*

Pno.

107

Cl. *mf*

Vla. *mf*

Pno. *p*

Clarinet & Viola Rhapsody, No. 1

114

Cl.

Vla.

Pno.

*p*

*mp*

*mf*

*mf*

*mp*

*mf*

119

Cl.

Vla.

Pno.

*f*

*p*

124

Cl.

Vla.

Pno.

*f*

Clarinet & Viola Rhapsody, No. 1

130

Cl.

Vla.

Pno.

*mf*

*p*

135

Cl.

Vla.

Pno.

*f*

*p*

*mf*

*p*

141

Cl.

Vla.

Pno.

*f*

*p*

*f*

## Clarinet &amp; Viola Rhapsody, No. 1

147

Cl.

Vla.

Pno. *mf*

152

Cl.

Vla.

Pno. *p* *mf*

157

Cl.

Vla.

Pno. *p* *mf*

Clarinet & Viola Rhapsody, No. 1

161

Cl.

Vla.

Pno.

165

Cl.

Vla.

Pno.

171

Cl.

Vla.

Pno.

*mp*

*mp*

*p*

*f*

Clarinet & Viola Rhapsody, No. 1

175

Cl. *mf* *f*

Vla. *mf*

Pno. *mf*

181

Cl.

Vla.

Pno. *p*

186

Cl. *mp*

Vla. *p* *f*

Pno. *mf*

Clarinet & Viola Rhapsody, No. 1

192

Cl.

Vla.

Pno.

196

Cl.

Vla.

Pno.

202

Cl.

Vla.

Pno.

Clarinet & Viola Rhapsody, No. 1

207

Cl.

Vla.

Pno.

212

Cl.

Vla.

Pno.

218

Cl.

Vla.

Pno.

Clarinet & Viola Rhapsody, No. 1

222

Cl. *mp* *f*

Vla. *mp* *f*

Pno. *mf* *p* *mf* *p* *pp*

226

Cl. *mp* *mf* *f*

Vla. *mp* *mf* *f*

Pno. *p* *pp*

232

Cl.

Vla.

Pno. *p*

Clarinet & Viola Rhapsody, No. 1

238

Cl.

Vla.

Pno.

241

Cl.

Vla.

Pno.

244

Cl.

Vla.

Pno.

Clarinet & Viola Rhapsody, No. 1

252

Cl.

Vla.

Pno.

261

Cl.

Vla.

Pno.

265

Cl.

Vla.

Pno.

*p*

269

Cl. *mp* *mf* *f* *mf* *p*

Vla.

Pno. *mf* *p* *mf* *p* *mf* *p* *mf* *p* *mf* *p*

274

Cl. *mp* *mf* *mp*

Vla.

Pno. *pp*

279

Cl. *f*

Vla. *f* *p*

Pno. *f* *p* *f* *p* *pp*

Clarinet & Viola Rhapsody, No. 1

284

Cl.

Vla.

Pno.

*mf*

*mf pp mf pp*

289

Cl.

Vla.

Pno.

*f*

*p mf p mf*

294

Cl.

Vla.

Pno.

*p mf p mf p*

Clarinet & Viola Rhapsody, No. 1

297

Cl.

Vla.

Pno.

*pp*

*mp*

Clarinet & Viola Rhapsody, No. 1  
Clarinet in B $\flat$

77

86

94

101

110

122

129

135

142

149

Clarinet & Viola Rhapsody, No. 1  
Clarinet in B $\flat$

156

162

170

177

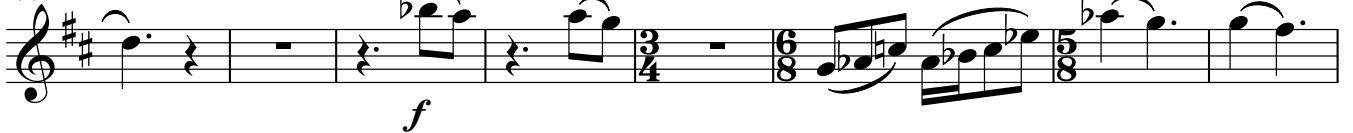

185

193

202

208

216

221

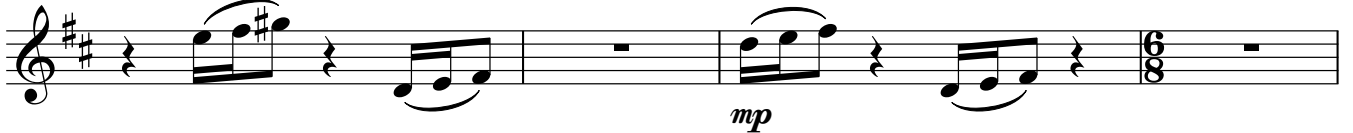

Clarinet & Viola Rhapsody, No. 1  
Clarinet in B $\flat$

225 *f* *mp* *mf* *f*

232 *mp*

243 *mf*

253

262

266 *mp* *mf* *f* *mf*

272 *p* *mp* *mf* *mp*

278 *f*

285

292

Clarinet & Viola Rhapsody, No. 1  
Clarinet in B $\flat$

296

# Clarinet & Viola Rhapsody, No. 1

Viola

KEITH D. JONES

Restless ♩ = 144

1-11 *mf*

12-24 **5**

25-34 *mp*

35-45 *f* *mp*

46-55 **4** *f*

56-65 *mp* **4** *f*

66-74 *mf* **3**

75-81 *mp* *f*

82-88 *mp*

Clarinet & Viola Rhapsody, No. 1  
Viola

89 pizz.

Clarinet & Viola Rhapsody, No. 1  
Viola

161

170

177

185

192

201

208

217

223

230

Clarinet & Viola Rhapsody, No. 1  
Viola

241

244

254

264

271

279

287

293

296

# Clarinet & Viola Rhapsody, No. 1

Piano

KEITH D. JONES

Restless ♩ = 144

Clarinet & Viola Rhapsody, No. 1  
Piano

43

*mp*

52

*pp* *p*

58

*pp* *p* *pp* *p*

64

71

*mp*

78

Clarinet & Viola Rhapsody, No. 1  
Piano

126

*mf*

133

*p* *mf*

139

*p*

145

*mf*

151

*p* *mf*

155

*p* *mf* *p* *mf*

Clarinet & Viola Rhapsody, No. 1  
Piano

160

165

171

175

Clarinet & Viola Rhapsody, No. 1  
Piano

181

186

193

197

209

215

Clarinet & Viola Rhapsody, No. 1  
Piano

222

mf p mf p pp

226

p pp

232

p

238

241

244

mf p

Clarinet & Viola Rhapsody, No. 1  
Piano

250

mf

2

2

8/8

8/8

261

2

2

5/8

3/4

2/4

2/4

268

p

mf

p

mf

p

mf

p

2/4

3/4

4/4

4/4

272

mf

p

mf

p

pp

2/4

3/4

2/4

3/4

277

f

p

f

p

3/4

3/4

283

pp

mf

pp

3/4

3/4

Clarinet & Viola Rhapsody, No. 1  
Piano

288

293

297
