

Clarinet & Viola Vignette, No. 2

KEITH D. JONES

Restless ♩ = 144

Clarinet in B \flat *f*

Viola *f*

Piano *p*

5

Cl.

Vla.

Pno.

9

Cl.

Vla. *mf* *mp*

Pno. *mf*

14

Cl. *mp*

Vla. *f*

Pno. *p* *mf* *p*

19

Cl. *f*

Vla. *f* pizz.

Pno. *mf*

24

Cl. *p*

Vla. arco

Pno. *p*

29

Cl.

Vla.

Pno.

3 3 3 3 3

mf

mp

34

Cl.

Vla.

Pno.

p

mp *p* *mp*

p *pp* *p*

40

Cl.

Vla.

Pno.

mp *mf* pizz. *f*

f

45

Cl.

Vla. *arco*

Pno.

p *f*

3 3

49

Cl.

Vla.

Pno.

53

Cl.

Vla.

Pno.

mf *pp* *mp*

57

Cl.

Vla.

Pno.

mp

61

Cl.

Vla.

Pno.

f

64

Cl.

Vla.

Pno.

mf

Clarinet & Viola Vignette, No. 2

Clarinet in B \flat

KEITH D. JONES

Restless ♩ = 144

f

7

2

14

mp

2

20

f

25

3

30

3

3

p

38

mp

mf

43

f

3

Clarinet in B \flat

47

53

60

63

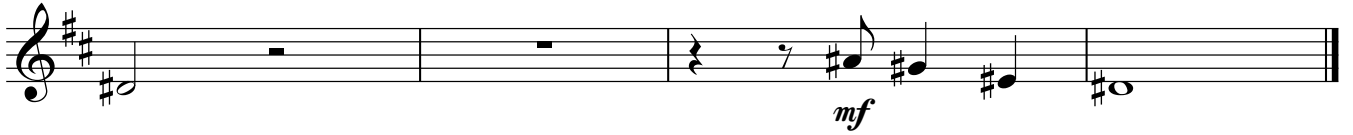

Clarinet & Viola Vignette, No. 2

Viola

KEITH D. JONES

Restless ♩ = 144

Viola

45 arco

52

58

63

Clarinet & Viola Vignette, No. 2

Piano

KEITH D. JONES

Restless ♩ = 144

23

28

34

39

44

48

52

56

60

64
