

# Flute & Cello Rhapsody, No. 1

KEITH D. JONES

Thoughtful ♩ = 156

Flute

*mf*

Violoncello

*mf* Thoughtful ♩ = 156

Piano

*mp*

7

Fl.

Vc.

Pno.

13

Fl.

Vc.

Pno.

Flute & Cello Rhapsody, No. 1

18

Fl.

Vc.

Pno.

24

Fl.

Vc.

Pno.

29

Fl.

Vc.

Pno.

*p* *mp* *mf*

Flute & Cello Rhapsody, No. 1

36

Fl. Vc. Pno.

43

Fl. Vc. Pno.

*mf*

50

Fl. Vc. Pno.

*f*

Flute & Cello Rhapsody, No. 1

58

Fl.

Vc.

Pno.

*mf*

65

Fl.

Vc.

Pno.

*mp*

*p*

69

Fl.

Vc.

Pno.

*mf*

Flute & Cello Rhapsody, No. 1

73

Fl.

Vc.

Pno.

*mf*

*f*

78

Fl.

Vc.

Pno.

83

Fl.

Vc.

Pno.

Flute & Cello Rhapsody, No. 1

89

Fl.

Vc.

Pno.

*mp* *mf* *mf*

95

Fl.

Vc.

Pno.

*mp* *mp*

101

Fl.

Vc.

Pno.

*mf* *f* *mf* *8<sup>vb</sup>*

Flute & Cello Rhapsody, No. 1

107

Fl.

Vc.

Pno.

8

113

Fl.

Vc.

Pno.

*f*

*mp*

*mf*

119

Fl.

Vc.

Pno.

*p*

*mf*

Flute & Cello Rhapsody, No. 1

125

Fl.

Vc.

Pno.

131

Fl.

Vc.

Pno.

*mp*

*mp*

*p*

138

Fl.

Vc.

Pno.

Flute & Cello Rhapsody, No. 1

143

Fl.

Vc.

Pno.

149

Fl.

Vc.

Pno.

155

Fl.

Vc.

Pno.

*mf*

Flute & Cello Rhapsody, No. 1

162

Fl.

Vc.

Pno.

*f*

*mf*

169

Fl.

Vc.

Pno.

*f*

*mp*

175

Fl.

Vc.

Pno.

*mp*

*p*

Flute & Cello Rhapsody, No. 1

180

Fl.

Vc.

Pno.

*f*

*mf*

186

Fl.

Vc.

Pno.

*f*

*mf*

191

Fl.

Vc.

Pno.

*f*

*mf*

Flute & Cello Rhapsody, No. 1

197

Fl.

Vc.

Pno.

*p*

*mf*

204

Fl.

Vc.

Pno.

210

Fl.

Vc.

Pno.

*p*

*f*

Flute & Cello Rhapsody, No. 1

217

Fl.

Vc.

Pno.

*mf*

224

Fl.

Vc.

Pno.

*mp*

*pp*

sub

231

Fl.

Vc.

Pno.

*mf*

*p*

Flute & Cello Rhapsody, No. 1

237

Fl. *f*

Vc. *f*

Pno. *mf*

242

Fl.

Vc.

Pno. *f*

248

Fl. *mf* *f*

Vc. *mf* *f*

Pno. *p* *mp* *mf*

Flute & Cello Rhapsody, No. 1

254

Fl.

Vc.

Pno. *f*

260

Fl.

Vc.

Pno. *mp*

263

Fl.

Vc.

Pno. *f mp f mp f*

# Flute & Cello Rhapsody, No. 1

Flute

KEITH D. JONES

Thoughtful ♩ = 156

*mf*

8

Flute & Cello Rhapsody, No. 1  
Flute

57 *f* *mp*

66 *mf*

72 *f*

80

86

95 *mp*

101 *mf*

108 *f*

115

Flute & Cello Rhapsody, No. 1  
Flute

123

129

136

143

149

157

164

173

180

Flute & Cello Rhapsody, No. 1  
Flute

187

2

194

202

210

2

217

224

6

*mf*

236

2

*f*

242

3

*mf*

250

*f*

Flute & Cello Rhapsody, No. 1  
Flute

256

2

262

# Flute & Cello Rhapsody, No. 1

Violoncello

KEITH D. JONES

Thoughtful ♩ = 156

mf

9

15

22

28

p mp mf

35

43

51

p

Flute & Cello Rhapsody, No. 1  
Violoncello

61

66

73

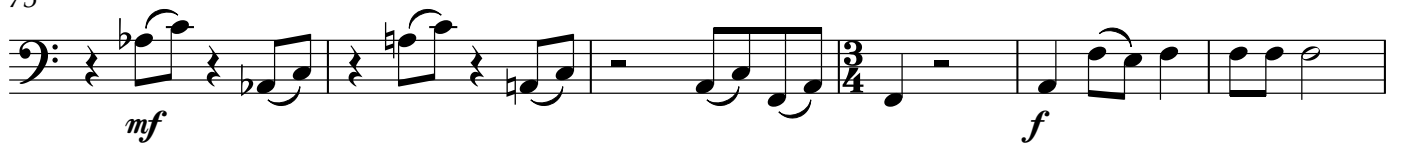

79

86

93

101

107

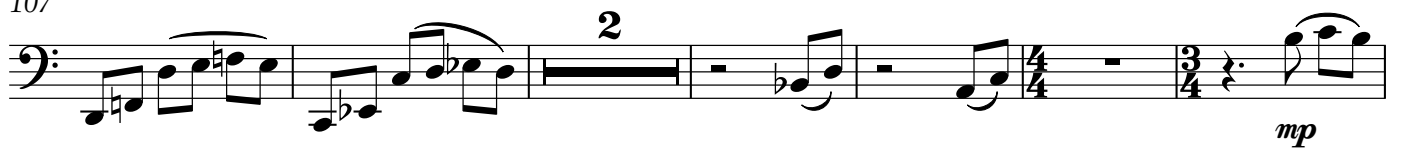

115

Flute & Cello Rhapsody, No. 1  
Violoncello

121

128

136

142

148

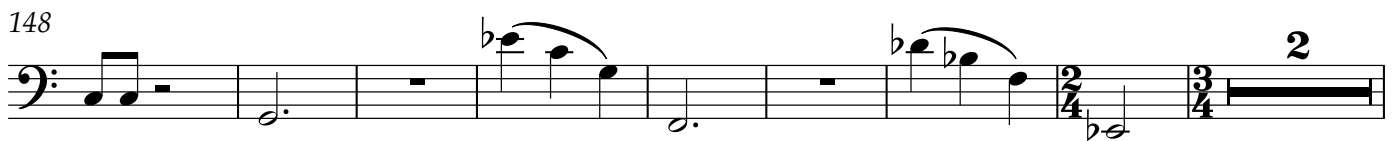

158

166

175

Flute & Cello Rhapsody, No. 1  
Violoncello

181

*mf*

188

*f*

195

*mf*

204

*mf*

212

*mf*

220

*mf*

228

*mp* *mf*

234

*f*

241

*mf*

Flute & Cello Rhapsody, No. 1  
Violoncello

247

255

262

# Flute & Cello Rhapsody, No. 1

Piano

KEITH D. JONES

Thoughtful ♩ = 156

Flute & Cello Rhapsody, No. 1  
Piano

32

39

47

55

64

Flute & Cello Rhapsody, No. 1  
Piano

69

73

78

81

Flute & Cello Rhapsody, No. 1  
Piano

85

90

97

103

112

Flute & Cello Rhapsody, No. 1  
Piano

119

125

131

136

Flute & Cello Rhapsody, No. 1  
Piano

141

147

154

160

167

Flute & Cello Rhapsody, No. 1  
Piano

173

mp p

179

186

mf

191

p

198

mf

Flute & Cello Rhapsody, No. 1  
Piano

206

213

220

8<sup>vb</sup>-----

228

(8)-----

236

Flute & Cello Rhapsody, No. 1  
Piano

242

249

255

261
