

Violin & Oboe Rhapsody, No. 1

KEITH D. JONES

Infectious ♩ = 100

Oboe *f*

Violin *f*

Piano *mf*

6

Ob.

Vln.

Pno. *p*

10

Ob.

Vln. *mp*

Pno. *mf*

15

Ob. Vln. Pno.

p *mp* *f*

19

Ob. Vln. Pno.

mf

23

Ob. Vln. Pno.

mp *f*

27

Ob. *f*

Vln. *mp* *mf*

Pno.

33

Ob.

Vln.

Pno.

38

Ob.

Vln.

Pno.

43

Ob.
Vln.
Pno.

47

Ob.
Vln.
Pno.

52

Ob.
Vln.
Pno.

56

Ob.

Vln.

Pno.

f

2/4

60

Ob.

Vln.

Pno.

mf

6/8

4/4

64

Ob.

Vln.

Pno.

67

Ob.

Vln.

Pno.

70

Ob.

Vln.

Pno.

p

73

Ob.

Vln.

Pno.

76

Ob. *mp*

Vln. *mp*

Pno.

81

Ob.

Vln.

Pno.

87

Ob. *mf*

Vln. *mf* *f*

Pno. *mp*

93

Ob.

Vln.

Pno.

Ob. *f*

Vln. *mf* *f*

Pno. *f*

99

Ob.

Vln.

Pno.

Ob.

Vln.

Pno. *mf*

103

Ob.

Vln.

Pno.

Ob.

Vln.

Pno.

109

Ob.
Vln.
Pno.

p

113

Ob.
Vln.
Pno.

116

Ob.
Vln.
Pno.

mf

122

Ob.
Vln.
Pno.

127

Ob.
Vln.
Pno.

132

Ob.
Vln.
Pno.

137

Ob. Vln. Pno.

143

Ob. Vln. Pno.

148

Ob. Vln. Pno.

154

Ob.

Vln.

Pno.

p *mp*

p *mf*

159

Ob.

Vln.

Pno.

f *mf*

165

Ob.

Vln.

Pno.

f

170

Ob.
Vln.
Pno.

174

Ob.
Vln.
Pno.

Violin & Oboe Rhapsody, No. 1

Oboe

KEITH D. JONES

Infectious ♩ = 100

f

8

13

19

24

mp *f*

30

36

41

47

Oboe

110

115

122

128

134

141

152

162

167

Oboe

172

176

Violin & Oboe Rhapsody, No. 1

Violin

KEITH D. JONES

Infectious ♩ = 100

7

14

20

25

31

37

42

47

53

Violin

54

54

59

59

64

64

67

67

70

70

74

74

81

81

88

88

95

95

Violin

102

109

114

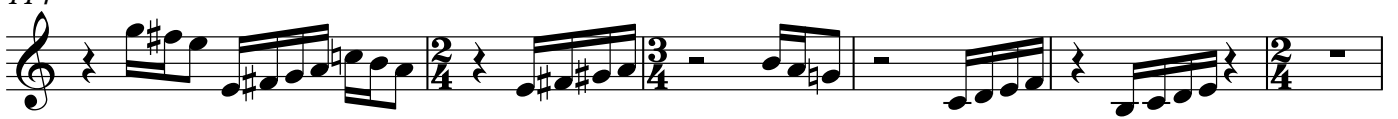

120

126

132

137

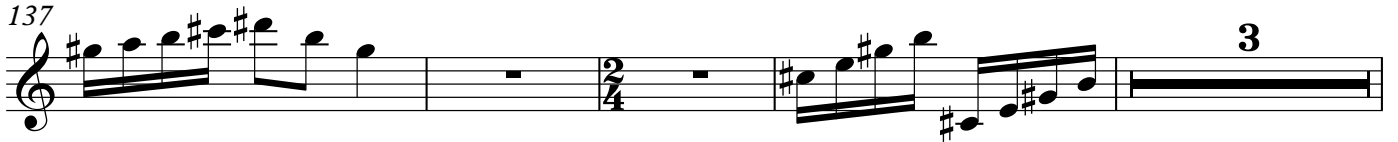

144

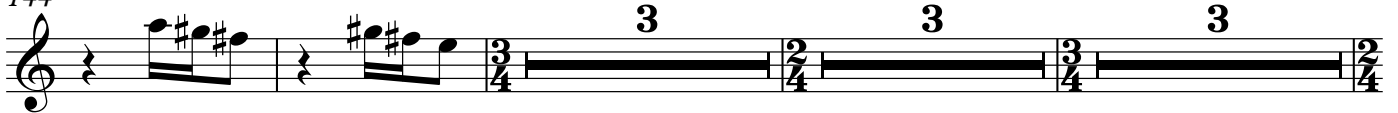

155

161

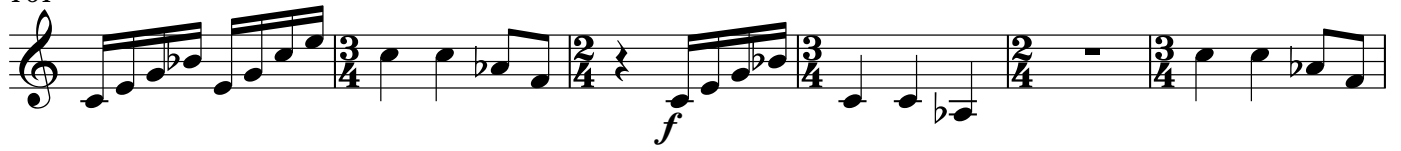

167

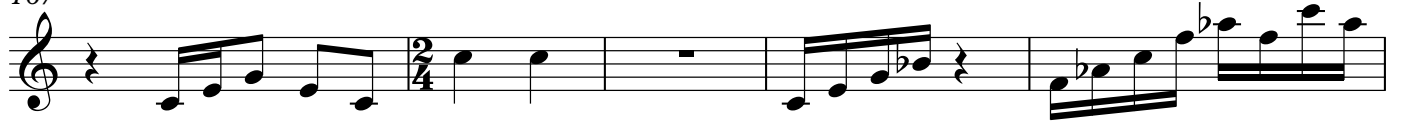

172

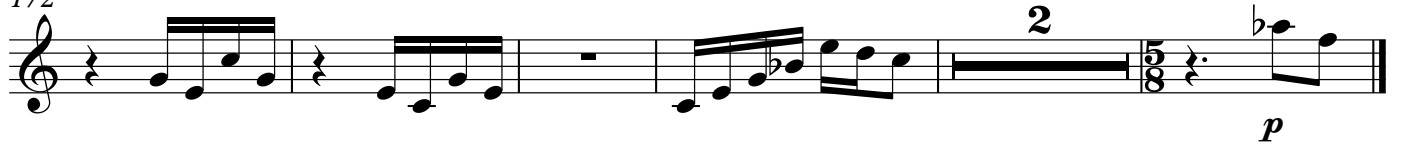

Violin & Oboe Rhapsody, No. 1

Piano

KEITH D. JONES

Infectious ♩ = 100

23

29

35

41

48

53

58

62

65

69

73

77

84

92

97

103

109

113

116

120

126

131

136

146

151

156

164

170

174
